1964

APPENDIX

Gc
977.202
F77LUTH
1964

M. L.

[illegible] WEST WAYNE AT FAIRFIELD
FORT WAYNE, INDIANA

GEN

ALLEN COUNTY PUBLIC LIBRARY
3 1833 02464 4921

Gc 977.202 F77Luth 1964
Lutheran Hospital (Fort
Wayne, Ind.). School of
Appendix

808 WEST WAYNE AT FAIRFIELD
FORT WAYNE, INDIANA

JUL 0 6 '78

Digitized by the Internet Archive
in 2011 with funding from
E-Yearbook.com

http://www.archive.org/details/appendix1964luth

THE 1964 APPENDIX

Lutheran Hospital School of Nursing

Fort Wayne, Indiana

"The REFLECTIONS on years spent furnish us with joys more pleasing than ten thousand triumphs."

Allen County Public Library
900 Webster Street
PO Box 2270
Fort Wayne, IN 46801-2270

I solemnly pledge myself before God and in the presence of this assembly to pass my life in purity and to practice my profession faithfully.

I will abstain from whatever is deleterious and mischievous, and will not take or knowingly administer any harmful drug.

I will do all in my power to maintain and elevate the standard of my profession, and will hold in confidence all personal matters commited to my keeping, and all family affairs coming to my knowledge in the practice of my profession.

With loyalty will I endeavor to aid the physician in his work, and devote myself to the welfare of those committed to my care.

—Nightingale Pledge

REFLECTIONS 1964 . . .

Words are all to weak to define what constitutes the way of life of a school of nursing. Likened to numerous other schools, Lutheran means clinical practice and theory, student body meetings, parties, and letters and packages from home. It means Capping, receiving our stripes, and our Graduation. But we at Lutheran think life is garnished with a bit more. We feel that we attain more than academic achievement and professional skill. We receive a maturity, an insight, a better understanding of life. This, the 1964 APPENDIX shall attempt to protray in "Reflections."

Table

STUDENT LIFE

Page 6

ACADEMICS

Page 34

ADMINISTRATION

Page 20

Of Contents

2007283

STUDENTS

Page 44

ACTIVITIES

Page 62

ADS

Page 74

Reflections of Our Past Year

"What's the matter Mrs. Gerig? Don't you think that Marcia and Mary look STRIKING in these uniforms?"

"Shall we try another dance, dear? This time we will try to be more careful!"

"Let's have a party!"

Bring Many Memories

"My, what lovely names! Agatha, Drucella, Zelda . . . Let's all join the Mickey Phink Club!"

"And after that 'he' said . . ."

"The Juniors didn't initiate you and tear your bed apart, did they Janet?"

"This whole thing is ridiculous! If a disaster strikes I'll hide right here."

Acquainted with Lutheran . . .

A typical hospital scene is one of "the desk." Instructors, students, and ward clerks are all an essential part of an efficient ward.

Of Working Diligently

While working in the Isolation area of Pediatrics, Miss Ann Rahe increased her fund of knowledge of communicable diseases.

With the use of a beef lung for demonstration purposes on "Career Day," the Freshmen could apply their knowledge of the human's detailed respiratory system.

"I wonder if I'll ever be able to feel a pulse!"

"Study, study, study!! Why do I have to do it when I'm so-o-o tired?"

Increasing Our Knowledge and Skills . . .

Skill is achieved in the administration of medications by continued study of the pharmacology of various drugs.

The "mock" disaster class in Disaster Nursing proved to be quite a "disaster" in itself!

"You're not surprised, are you Jan?"

Of Joining with Others

"What beautiful singing to put me to sleep--at 3 a.m. in the morning!"

"I just love to iron, especially since I still have to do my Anatomy, Chemistry, Psychology . . ."

"Happy Birthday, Carol!"

This MUST be the world's record!

In Dorm Life . . .

"Careful, Judy, that needle looks mighty sharp!"

"And, I ALWAYS use it on my hair. That's right, 100% pure Rootrot Gummed Limeseed Oil!"

Of Enjoyable Times

Car washes can be so much work, yet so worthwhile, especially when a student nurse is trying to earn money to attend convention!

This Halloween party proved to be quite a success--especially with the neighboring college students having been invited!

The winner of this year's "Miss Nursing Student" Contest was Miss Joyce Herman, center. Pictured with her are the runners-up, Miss Callahan and Miss Carroll.

Participating in Student Activities

"I can hear them sizzle! That is, the hotdogs sold weekly by the Freshmen."

"Mm-m, these rolls that the Juniors sell really look yummy!"

"My goodness! Santa Nordholm even showed up with goodies at the Senior Christmas Party!"

If there were only students to run the hospital on Christmas Day, it would be as hilarious as portrayed by the Juniors at our annual Christmas party.

. . . And of Cherished
Our Goal of a

Capping Exercises denote the first landmark of a three year course.

The first stripe is a big day for new Juniors!

Events Approaching Professional Nurse!

Holy Cross Lutheran Church houses Graduation Exercises, August 16, 1964.

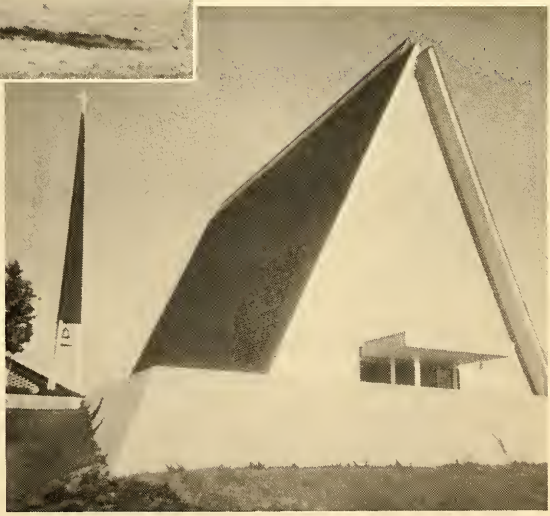

Baccalaureate Services held August 16, 1964 at Kramer Chapel, Concordia Senior College.

IN DEDICATION . . .

MR. ROBERT McCORD, B.A.
Instructor of Sciences

We, the graduating class of 1964, dedicate "Reflections" to Mr. Robert McCord. Beginning in our Freshman year he taught us the fundamental sciences for our profession. Throughout the past three years he has remained not only an instructor but has also become a friend and an advisor. Mr. McCord has proved himself to be a capable and knowledgeable member of the faculty. In appreciation, we hope that Mr. McCord will continue to aid in the preparation of each student nurse for years to come.

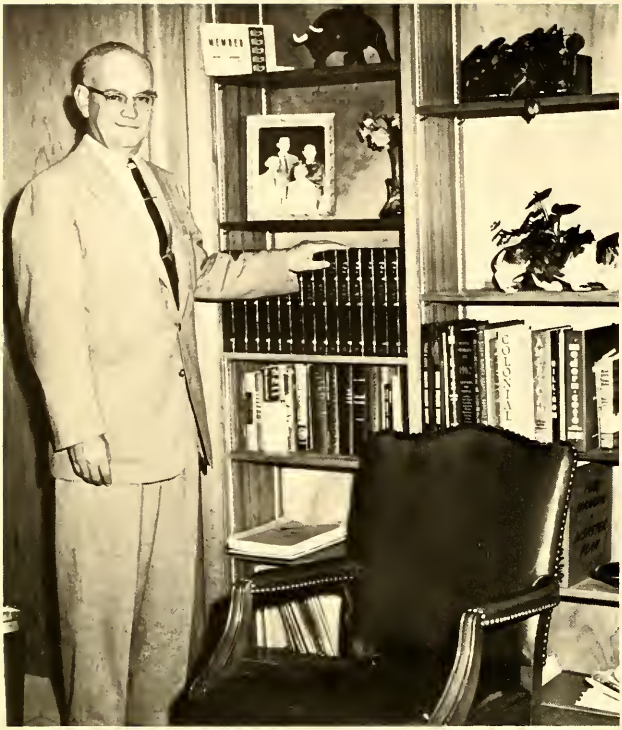

Mr. Edgar C. Kruse

Having completed his fifth term as Administrator of Lutheran Hospital, Mr. Kruse has carried the responsibilities of numerous duties. He has displayed his devotion and loyalty to the student nurses and to all hospital personnel. By being an active community participant and a capable administrator, Mr. Kruse has shown his willingness to serve, thus winning the highest respect of all.

Administration

Mrs. Carrie M. Filion R.N., B.S., M.A.

Mrs. Filion, Director of Nursing, has instilled in all of us to strive for maturity and the highest of professional standings. Through her efforts the School of Nursing has become accredited by the National League of Nursing, of which we are greatly appreciative. By unselfish service and tireless endeavors Mrs. Filion has intensified our educational program, directing us to become better nurses and better citizens in our community.

Miss Virginia Williamson R.N., B.S., M.S.

Having been Assistant Director of Nursing Education for the past three years, Miss Williamson has displayed her capability and qualifications to hold such a position. By coordinating various activities and by planning our educational program, Miss Williamson has been instrumental in providing us with an optimum curriculum. Besides the above she also teaches Drugs and Solutions and Professional Adjustments.

Faculty

MRS. JANE BADGLEY, R.N., B.S.N.
Instructor of Medical-Surgical Nursing.

MR. ROBERT McCORD, B.A.
Instructor of Sciences.

MRS. LORA THOMAS, R.N.
Instructor of Pediatrics

MRS. LUCIA HARLEY, A.D.A., B.S.
Instructor of Nutrition.

MRS. BETTY GUDMUNDSON, R.N., B.S.
Instructor of Nursing Fundamentals.

MISS NORMA HUYCK, R.N.
Instructor of Senior Experience.

MISS BETTY NORDHOLM, R.N., B.A.
Instructor of Medical-Surgical Nursing.

MISS DORTHEA HENSLER, R.N., B.S.P.H.N.
Instructor of Medical-Surgical Nursing.

MRS. ESTHER EHRMAN, R.N.
Instructor of Emergency and Disaster Nursing.

MRS. CAROLYN GERIG, R.N.
Instructor of Nursing Fundamentals.

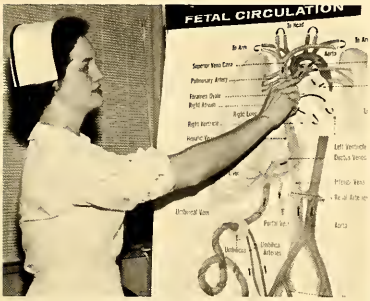

MRS. KATHLEEN WOODS, R.N., B.S.N.
Instructor of Maternity Nursing.

MR. E. DAN BUTZ, B.S.
Instructor of Pharmacology.

THE REV. WILFRED SCHNEDLER, B.D., A.B.
Instructor of Religion.

MRS. GENEVIEVE LINDQUIST, R.N.
Instructor of Operating Room.

Affiliations Diversify

MISS WENDELKEN
Director of Nursing Education

MRS. EVANS
Instructor of Nursing

To learn the principles and techniques of Tuberculosis Nursing is the aim of the training received at the Veteran's Hospital, Indianapolis, Indiana. The Junior student affiliates here for four weeks, thus increasing her knowledge of this long-term communicable disease.

Views of V.A.

"Happy Birthday to our housemother, Mrs. Morrett!"

Nursing Concepts

"Our home away from our home away from home"

The Senior student spends three months on psychiatric affiliation at the Logansport State Hospital. Here she is able to learn the normal personality development and structure in addition to the basic mental disorders. In clinial practice she can apply this knowledge to meet each individual's needs by developing interpersonal relations with the patient.

Heart of "the little city"

MR. BROWN
Director of Nursing Service

MISS DEE
Instructor of Psychiatric Nursing

MISS McDOWELL
Instructor of Psychiatric Nursing

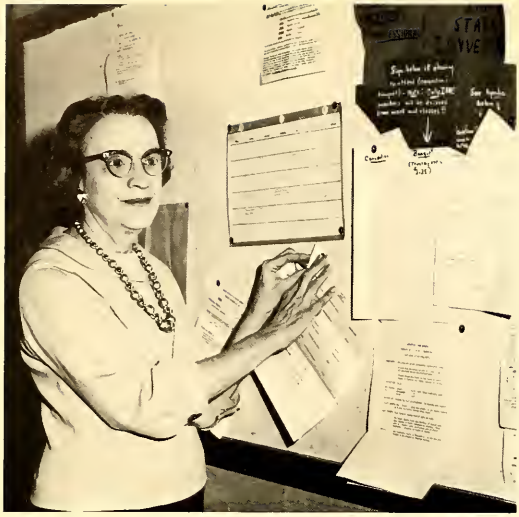

Mrs. Eversole, Housemother, also acts as social director of the students. She schedules all upcoming events on the school calendar and assists in planning for any social activities.

Efficient Workers Form

Since good health is so important to the student nurse, Mrs. Flannigan, Health Nurse, assists in all yearly physical examinations and in any health problems which may arise.

Mrs. Gaskill acts as the Registrar for the school, with one of her main duties being the keeping of current records.

Librarian: Mrs. Mathews. Absent: Mrs. Ferguson

Switchboard Operators: STANDING; Mrs. Adams, Mrs. Orr, Mrs. Givens, Mrs. Villiams SEATED; Mr. Garmon

Essential Part of Administration

Housekeeping Personnel: SEATED; Mrs. David, Mrs. Barnhart--Linen Room. STANDING; Mrs. Hower, Mrs. Fiedler, Mrs. Hower. ABSENT; Mrs. Moorman

Custodian: Mr. Teadarden

Department Heads

MR. ARNOLD GEMMER
Personnel Director and Public Relations

MR. ELMER BUTZ
Administrative Assistant

MR. ROBERT REEDY
Administrative Assistant

MR. R. RECH
Administrative Assistant

MR. OTTO SCHEIMANN
Controller

MR. HAROLD CORDES
Credit Manager

DR. RICHARD CRAIG
Chief Radiologist

DR. WALTER GRIEST
Chief Pathologist

REV. WILFRED SCHNEDLER
Chaplain

MRS. LUCIA HARLEY
Chief Dietitian

MRS. CLARA STEINER
Purchasing

MR. DAVE PARROTT
Inhalation Therapy

MRS. L. KNAACK
Housekeeping

MRS. S. GRAPER
Patient Relation Co-ordinator

MRS. W. McKENNEY
Medical Records

MRS. MARIE HENDORF
Admitting

MR. R. SYMONDS
Laundry Manager

MR. HOWARD WICKLIFF
Plant Superintendent

Head Nurses

MRS. B. CALLAHAN
Labor and Delivery

MRS. M. DAFFORN
Newborn Nursery

MRS. C. FLETCHER
West Third, Medical

MISS E. GERBER
South Fourth, Surgical

MRS. D. HANKEY
South Second, Surgical

MRS. M. IVES
Long Care Unit

NOT PICTURED:
MISS A. SCHWEHN
North-East Fourth, Surgical

MRS. J. MINIER
West Second, Orthopedics

MISS M. PARADY
Recovery Room

MISS B. PURDY
Emergency Room

MISS L. RAYL
Post-Partum

MRS. R. REHM
West Sixth, Medical

MRS. M. SORG
Pediatrics

MRS. J. THIMLAR
North-East Fifth,
Medical

MRS. O. WATERMAN
Operating Room

MISS I. ZAGEL
Psychiatry

Nursing Service Supervise

MRS. M. MAXWELL
Assistant Director,
Nursing Service

MISS D. OVERMEYER
Supervisor,
In-Service Program

MRS. H. FUZY
Supervisor, Days

MRS. J. MARTIN
Supervisor, Days

MRS. H. MIDDLETON
Supervisor, Days

Total Patient Care

MRS. M. BURRIS
Supervisor, Evenings

MRS. G. MOORE
Supervisor, Evenings

MRS. L. VACHON
Supervisor, Evenings

MRS. D. BROWN
Supervisor, Nights

MRS. A. ROBERTS
Supervisor, Nights

REFLECTIONS . . .

of staying up late

of the library

of long lectures

of "almost" falling asleep in class

of increasing knowledge

of learning

and

of preparation to become

a graduate nurse!

Academics

2007283

Freshman Students Learn Basic Skills

"Hey, Giff, let's surprise Mrs. Harley and make our chocolate cake with cottage cheese onion icing!"

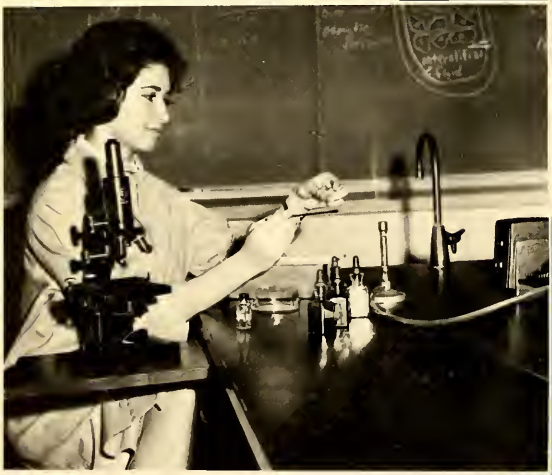

"I wonder what he'd say if he knew I were culturing his kiss?"

"Sing along with Karen and her spinal manometer!"

FIRST YEAR CURRICULUM

Introductory Professional Adjustments
Anatomy & Physiology
Chemistry
Psychology
Religion
Nutrition
Microbiology
Sociology
Pharmacology
Medical Surgical Nursing I, II
History of Nursing

Nancy and Marcia learn the mechanics of the sfigno . . . sphickno . . . syvchno . . . oh, you know, the blood pressure cuff!

"But, Gwen, I'm just sure Mr. McCord said that the cranial end of the femur attached to the gluteal end of the vertebrae!"

"And, Nancy, my mother said I'd never even be able to boil water!"

The Junior year in the educational program places emphasis on nursing theory, related to clinical experiences. The study and care of patients with similar health and nursing problems, associated with the principles of human relations, forms the fundamental basis of the nursing care given by the students.

As Miss Hahn and Miss Metz demonstrate here, the ten-minute pre-surgical hand scrub is a vital part in the success of any operation.

Medical and Surgical Specialties

The student gains knowledge in the use and principles of traction in the treatment of many orthopedic patients. Here Miss Ehrat and Miss Ballard gain helpful points from instructor, Miss Nordholm.

SECOND YEAR CURRICULUM

Pharmacology
The Family
Nursing of Patient
with Tuberculosis
Nursing of Patient
Requiring Surgery
Recovery Room
Medical-Surgical Nursing:
Endrocrinology
Orthopedics
Geriatrics
Neurology
Gynecology
Urology
The Eye

The Junior students, during the surgical rotation, spend a part of their time in the classroom with instructor, Mrs. Lindquist.

Comprise Majority of Junior Year

Working in the Post-Anesthesia Recovery Room indeed takes efficiency and adeptness. Miss Connor is getting ready to use the suction equipment, so vital to the recovery of many patients.

Developing interpersonal relationships comprises an important part of any profession. Miss Whiteman speaks with a patient.

Miss Ballard assembles equipment to assist with a physical examination.

Charting can also be a learning process as Miss Kerns illustrates here.

THIRD YEAR CURRICULUM
Maternity Nursing
Nursing of Children
    Pediatrics
    Premature Nursery
Psychiatric Nursing
Senior Experience
    Constant Care Unit
    Emergency Room
    Co-Charge of Clinical Unit
Professional Adjustments II
Diaster Nursing

Miss Saffen, while in Senior Co-Charge, gains added knowledge in transcribing doctors' orders. Mrs. Rehm, Head Nurse, and Miss Huyck, Instructor, offer additional help.

From Senior Student . . .

Miss Carroll, while working in the Emergency Room, begins to gather the needed instruments for the doctor.

Miss Bark gains experience in infant care during her rotation of Maternity Nursing.

To Graduate Nurse!

Miss Muhl learns that among many other duties, desk work is necessary for an efficient unit.

Miss Brenneke, while in Senior Co-Charge, learns the essentials of intravenous therapy.

More specialties in nursing are encountered during a student's Senior year. At this time she acquires added knowledge of her responsibility in the management of a nursing unit and of her realm as a graduate nurse. Study of the phases of development of the human being and of his place in the family and society all help to increase the breadth and scope of nursing care given to the patient.

During Senior Experience, many students spend one week in Pharmacy, as does Miss Flaig.

To occupy a child during his hospital stay is one of the essentials for his well-being. Miss Lohrbach appears to have found the right approach.

Miss Jacobs and the narrator seem to have captured Tommy's attention with the bible story, during his stay on the Pediatrics Ward.

REFLECTIONS . . .

of dorm living
with noise in the
hallways 'till 3 a.m.

of "gab" sessions

of class meetings

of parties

of field trips

of living together

and

of long-lasting
friendships!

Students

Seniors—

PRESIDENT
VALERIE DORA CALLAHAN
Fort Wayne, Indiana
"She openeth her mouth with wisdom, and in her tongue is the law of kindness."

VICE-PRESIDENT
GLORIA JEAN RUPP
Fort Wayne, Indiana
"All things are accomplished with poise and perfection."

FACULTY ADVISOR
MISS BETTY NORDHOLM

We, the graduating class of 1964, shall always remember our competent advisor, Miss Nordholm. Throughout the past three years we have become much acquainted with her, realizing what an important part she was in aiding us to reach our goals. Due to her encouragement, determination, and enthusiasm we have all respected and admired her. By exemplifying professionalism and high goals, Miss Nordholm has indeed been a most helpful advisor, instructor, and friend.

Class of 1964

SECRETARY
LINDA LOUISE MENGERINK
St. Mary's, Ohio
"Never too busy to join in the fun; always on hand when there's work to be done."

TREASURER
BETTY LOU ANDERSON
Auburn, Indiana
"The truest wisdom is a resolute determination."

CHRISTIAN GROWTH
CHAIRMAN
DIANE CAROL AUBREY
Fort Wayne, Indiana
"Blessed are the meek . . . "

STUDENT COUNCIL
REPRESENTATIVES
JUDITH FAYE BARK
Ossian, Indiana
"Peace, commerce, and honest friendship with all."

WILMA MARIE LUEBKE
Fort Wayne, Indiana
"A time for speaking and a time for being still."

CAROLINE BAUGHMAN
Madrid, Spain
"To want is to seek; to think is to speak."

RUTH L. BECKMANN
Hammond, Indiana
"Few know her as she really is."

CLAUDIA DEE BELL
Anderson, Indiana
"A pleasing smile and always cheery."

VAUGHNE VICTORIA BOHN
Fort Wayne, Indiana
"The wit of one and the wisdom of many."

JUDITH ANN BRENNEKE
Woodburn, Indiana
"Beauty lives with kindness."

KAREN LOUANNE BRUMM
Fort Wayne, Indiana
"Oh sacred hunger of ambitious minds!"

JOYCE LYNNE BUTTS
Bluffton, Indiana
"Life is not so complicated if you can see the humorous side."

LYNN JO CARROLL
North Manchester, Indiana
"The mildest manner and the gentlest heart."

JANICE MARIE COX
Ridgeville, Indiana
"Be not too zealous, moderation is best in all things."

RUTH EMMA DOTTERER
Paulding, Ohio
"She worries not, she hurries not. Her calm is undisturbed."

JUDITH ELAINE EARHART
Ossian, Indiana
"She puts her best efforts into everything."

JOYCE ELMIRA EBERLY
Ligonier, Indiana
"Deeds, not words."

MICHELE RAE FLAIG
Fort Wayne, Indiana
"A little mischief by the way is fun to spice each day."

JUDITH ANN FUCHS
Fort Wayne, Indiana
"The reason firm, the temperate will, endurance, foresight, strength, and skill."

SANDRA KAY GREINER
Fort Wayne, Indiana
"Everything succeeds with people of sweet and cheerful disposition."

JANET MAE HARTSOUGH
North Manchester, Indiana
"Is she smiling? No. Then 'tis not she."

JOYCE ELLEN HERMAN
New Haven, Indiana
"A pleasing nature wins many friends."

REITA CARMEN HODSDEN
Valparaiso, Indiana
"Youth comes but once in a lifetime."

BERNICE ANNA HORSTMAN
Florida, Ohio
"Light of step and heart was she."

NADINE BETH JACOBS
Elmore, Ohio
"She's full of life, she's full of fun."

JOYCE FAY JONES
Star City, Indiana
"Life is very short, very uncertain, let us spend it as well as we can."

NATALIE SUE KASTING
Indianapolis, Indiana
"Doing what can't be done is the glory of living."

LOIS ELINOR KESPOHL
Garrett, Indiana
"Knowledge comes, but wisdom lingers."

ANNA MAE LEHMAN
Bluffton, Ohio
"Her ways are ways of pleasantness, and her paths are peace."

CAROL VIOLA LOHRBACH
Fort Wayne, Indiana
"Her eyes sparkle with the joy of living."

CAROL ANN McELVAIN
Indianapolis, Indiana
"Quiet, thoughtful, and sincere; she does all things well."

BARBARA ELAINE MUELLER
Huntington, Indiana
"A word fitly spoken is like apples of gold in setting of silver."

BECKY ELIZABETH MUHL
Richmond, Indiana
"Smallness lacks no might, mischief, or wisdom."

PRISCILLA RUTH PARLIMAN
Cleveland, Ohio
"She does her work with a cheerful heart and turns her work to play."

ANN ELISE RAHE
Fort Wayne, Indiana
"A drop of golden sun."

SUSAN DOROTHY
RINGENBERG
Fort Wayne, Indiana
"Friend of pleasure; wisdom's aid."

NANCY ROSE
Fort Wayne, Indiana
"Fearless minds climb soonest unto crowns."

ELAINE ESTHER SAFFEN
Fort Wayne, Indiana
"To love abundantly is to live abundantly, and to live forever is to love forever."

SANDRA KAY SANDS
Huntington, Indiana
"The love of life is the pursuit of happiness."

DOROTHY LOUISE
SCHEIDERER
Woodburn, Indiana
"A quiet dignity and charm of gentleness are hers."

JANET MARIE SCHICK
Richmond, Indiana
"A good industrious girl is she, a truer friend there couldn't be."

ELEANOR LOUISE WEBB
Berne, Indiana
"Humor is the pensiveness of wit; the essence of love; the element of genius."

RITA PAULINE WULLIMAN
Berne, Indiana
"A friendly girl with many friends."

RUTH ANN YANKE
Howard City, Michigan
"A cheerful countenance betokens a good heart."

CLASS OFFICERS: Elaine Pollack, Secretary; Malinda Hartman, Treasurer; Carol Whiteman, President; Victoria Lorenz, Vice-President; Susan Wiedenmann, Christian Growth, Chairman.

Class of 1965

MISS N. HUYCK
Faculty Advisor

Amstutz, Lilah; Van Nuys, Calif.
Ballard, Clela; South Nyack, N.Y.
Becher, Carol; Fort Wayne, Ind.

Bowers, Karen; Lima, Ohio
Connor, Elizabeth; Honolulu, Hawaii
Ehrat, Margaret; Wauseon, Ohio

Eisenbise, Bonnie; Ft. Wayne, Ind.
Gerken, Ruth; Auburn, Ind.
Hahn, Virginia; Antwerp, Ohio

Hartman, Malinda; Ft. Wayne, Ind.
Hasz, Dorothy; Jonesville, Ind.
Johnson, Barbara; Mt. Ivy, N.Y.

Kerns, Glenna; Pennville, Ind.
Lorenz, Victoria; Anderson, Ind.
Martin, Jo Ann; Lima, Ohio

Metz, Roberta; South Bend, Ind.
Mueller, Shari; Huntington, Ind.

Niemeyer, Maryann; Ft. Wayne, Ind.
Payne, Ruth; Crown Point, Ind.
Peterson, Lois; Ft. Wayne, Ind.

Pfeiffer, Beverly; Detroit, Mich.
Pollock, Elaine; Delphos, Ohio
Richmond, Donna; Fairfield, Ohio

Ringger, Janice; Bluffton, Ind.
Sklenar, Ida; Roanoke, Ind.
Snyder, Judith; Plymouth, Ind.

Sprunger, Sherryll; Berne, Ind.
Veiss, Ilze; Ft. Wayne, Ind.
Walter, Sally; Columbia City, Ind.

Wiedenmann, Susan; Eustis, Florida
Whiteman, Carol; St. Petersburg, Fla.
Wilkes, Diane; Rochester, Ind.

Worrell, Jo Ellen; Clayton, Ind.

CLASS OFFICERS: Beth Ziemer, Christian Growth Chairman; Carol Luderman, Student Council Representative; Charlotte Pussel, President; Janet Schoenefeld, Vice-President; Marcia Buehler, Secretary; Gwen Koehlinger, Treasurer.

Class of 1966

MRS. C. GERIG
Faculty Advisor

Akey, Arlene; Ft. Wayne, Ind.
Allen, Diane; Glen Ellyn, Ill.
Bingman, Darlene; West Unity, Ohio
Bishop, Carol: Ft. Wayne, Ind.
Black, Janet; Portland, Ind.

Black, Paula; Ft. Wayne, Ind.
Boocher, Judy; North Manchester, Ind.
Breidenbaugh, Anne; Indianapolis, Ind.
Buehler, Marcia; Ft. Wayne, Ind.
Clark, Donna; Stryker, Ohio

Emans, Nancy; Celina, Ohio
Engelhardt, Charlotte; Frankenmuth, Mich.
Fields, Diana; Geneva, Ind.
Folk, Sharon; Warsaw, Ind.
Fox, Mary Alice; Ft. Wayne, Ind.

Gifford, Ruth; Cannonsburg, Pa.
Hardy, Barbara; Mishawaka, Ind.
Hawkins, Carole; South Whitley, Ind.
Heintzelman, Nancy; Indianapolis, Ind.
Herbst, Marjorie; Lowell, Ind.

Houk, Kathy; Montpelier, Ohio
Jones, Catherine; Ft. Wayne, Ind.
Koehlinger, Gwen; Ft. Wayne, Ind.
Lindemuth, Louise; Minster, Ohio
Luderman, Carol; Bryan, Ohio

Meyer, Welma; Ft. Wayne, Ind.
Miller, Dorothy; Cincinnati, Ohio
Moughler, Linda; Edgerton, Ohio
Mueller, Rosalie; Mishawaka, Ind.
Mylin, Karen; North Manchester, Ind.

Neuenschwander, Marjorie; Ft. Wayne, Ind.
Payne, Alice; Crown Point, Ind.
Penn, Kathleen; Huntington, Ind.
Pike, Christine; Flint, Mich.
Post, Mary; LaPort, Ind.

Pussel, Charlotte; Rocky River, Ohio
Quackenbush, Joan; Sherwood, Ohio
Rager, Mary; Van Wert, Ohio
Rehme, Marcia; Cincinnati, Ohio
Schmidt, Linda; Peru, Ind.

Schoenefeld, Janet; Ft. Wayne, Ind.
Schwebel, Kathleen; Willowick, Ohio
Stilke, Ruth; Mundelein, Ill.
Suddith, Roberta; Rochester, Ind.
Toney, Diann; Napoleon, Ohio

Tsetse, Karen; Ft. Wayne, Ind.
Van Bergen, June; Mishawaka, Ind.
Wallace, Karen; Front Royal, Va.
West, Carol; Defiance, Ohio
Wulliman, Deanna; Berne, Ind.

Ziemer, Beth; Toledo, Ohio

Not Pictured: Schelle, Susan; Goshen, Ind.

REFLECTIONS . . .
of student body
meetings

of car washes

and of bake sales

of outings
and picnics

of agreements
and disagreements

of meeting deadlines

of working
late hours

and of having
fun!

Activities

Student Government Promotes

PRESIDENT
Sandra Greiner

STUDENT COUNCIL
FRONT ROW--TOP to BOTTOM: Carol Luderman, Rep.; Donna Richmond, Treasurer; Carol Lohrbach, Christian Growth Ch.; Wilma Luebke, Rep.; Sally Walter, Program Ch. BACK ROW--TOP to BOTTOM: Mary Post, Secretary; Judy Bark, Social Ch.; Vaughne Bohn, Vice-President; Charlotte Pussel, Rep.; Val Callahan, Rep.

Self Discipline

JUDICIARY COMMITTEE: Louise Lindemuth, Sec.; Ann Rahe, Joann Martin, Kathy Houk, Vaughne Bohn, Ch.

Louise Lindemuth assumes one of the duties of keeping the bicycles in repair.

School Publications

EDITOR
Judith Fuchs

APPENDIX
Miss Huyck, Advisor

BUSINESS STAFF--FRONT ROW: Rita Wulliman, Gwen Koehlinger, Maryanne Niemeyer, Asst. Business Mgr.; Dorothy Schiederer, Business Mgr.; Roberta Suddith, Vaughne Bohn. SECOND ROW: Ann Rahe, Ruth Gerken, Wilma Meyer, Ilze Veiss, Paula Black, Wilma Luebke, Victoria Lorenz, Becky Muhl.

EDITORIAL STAFF--FRONT ROW: Midge Herbst, Vaughne Bohn, Judith Fuchs, Editor; Judy Snyder, Asst. Editor; Elaine Pollack. SECOND ROW: Ruth Yanke, Joyce Herman, Rosalie Mueller, Linda Mengerink, Karen Bowers, Lynn Jo Carroll.

Depict Student Life

LAMPLIGHTER

EDITOR
Janet Schick

LAMPLIGHTER STAFF
FRONT ROW: Carol Lohrbach, Janet Schlick, Vaughne Bohn, Ruth Yanke, Barbara Johnson. SECOND ROW: Rita Wulliman, Elaine Saffen, Ann Lehman, Joyce Herman. THIRD ROW: JoEllen Worrell, Michele Flaig, Elizabeth Connor. FOURTH ROW: Ruth Dotterer, Elaine Pollock, Beverly Pfeiffer.

I.A.N.S.—Forward with Purpose

I.A.N.S. OFFICERS

SEATED:
Ann Longacher;
Corresponding Secretary
Judith Fuchs;
President
Phyllis Brinson;
First Vice-President
STANDING:
Carol King;
Treasurer
Maryanne Niemeyer;
Recording Secretary
(Substitute)

The tenth birthday of N.S.N.A. was celebrated at the 1963 convention.

Boardwalk scenes of Atlantic City, New Jersey, site of 1963 and 1964 conventions of N.S.N.A.

FRESHMAN CHOIR: ROW 1--K. Mylin, J. Boocher, R. Gifford, B. Hardy, J. Van Bergen, N. Emans, K. Wallace, C. Hawkins, R. Suddith, C. Bishop. ROW 2--M. Rager, J. Black, K. Penn, D. Clark, L. Moughler, L. Schmidt, D. Wallace, A. Breidenbaugh, M. Buehler, D. Wulliman, M. Neuenschwander, G. Koehlinger. ROW 3--D. Allen, C. West, M. Fox, D. Toney, M. Robbins, J. Quackenbush, R. Stilke, C. Jones, M. Rehme, D. Miller. ROW 4--C. Pike, C. Engelhardt, N. Heintzelman, D. Fields, W. Meyer, C. Pussel, L. Lindemuth, P. Black, K. Schwebel, R. Mueller, M. Post, S. Folk, C. Luderman, J. Schoenefeld, D. Bingman, B. Ziemer.

53 Voices Blend in Chorales

FRESHMAN CHOIR OFFICERS

Music Committee Member
C. Bishop

Choir Director
D. Miller

Music Committee Member
K. Houk

Pianist
C. West

Student Nurses Exemplify

GAMMA DELTA OFFICERS
Seated left to right:
Connie Hitzeman, Treasurer
Dorothy Hasz, Secretary
Monica Wadewitz, Publicity Chairman
Larry Dickmander, President
Paul Pollotz, Food Chairman
Bert Schmidt, Program Chairman
Janet Schick, Membership Chairman

GAMMA DELTA

Gamma Delta means Christian growth and Christian fellowship. This is the purpose of the international organization which has a chapter on nearly every major college campus, and which is open to all Lutheran college students.

Views of Gamma Delta retreats.

Christian Ideals

NCF Retreat

Orphan, Sung Bo Won, was sponsored by NCF this year through World Vision Inc.

NURSES CHRISTIAN FELLOWSHIP

Nurses Christian Fellowship, a part of the international group, Inter-Varsity Christian Fellowship, is open to all Christian nursing students. Its purpose is for Christian fellowship and growth in knowledge and service to the Lord Jesus Christ.

NCF OFFICERS--FRONT ROW: Malinda Hartman, Secretary; Elizabeth Connor, President; Lilah Amstutz, Missionary Chairman. SECOND ROW: Linda Moughler, Treasurer; Diane Allen, Co-Prayer Chairman; Donna Richmond, Publicity Chairman; Karen Bowers, Prayer Chairman.

To the students and faculty,

Thus another year has been added to the history of Lutheran Hospital School of Nursing. We hope that through "Reflections" we have given you a satisfactory record of the year's events which prove to be meaningful. While there have been numerous struggles in publishing this book, it has, indeed, been an inspirational experience.

The 1964 APPENDIX Staff could not have completed it without the help of our advisors, Miss Huyck and Mr. Gemmer. Without the professional help of The American Yearbook Company and Mr. Jim Arthur, representative, the book would have been very difficult to produce.

Thanks also to the time and consideration given us by our excellent photographers of Clippenger Studio. We acknowledge all of the patrons and advertisers who helped so greatly in bringing this book to you. And, thanks to the faculty and hospital personnel.

Thanks to the real people for whom this book was written and whom it was written about . . . the students of Lutheran.

The 1964 APPENDIX Staff

Epilogue

MOELLERING MEMORIAL UNIT

Pictured here is the architect's sketch of the Moellering Memorial Unit, now under construction. This 96-bed structure is to be completed by fall of 1964. The unit will contain facilities for the care and treatment of patients whose illnesses or injuries require prolonged care.

Advertising

HAGERMAN Construction Corporation

General Contractors
1907-1964

403 Strauss Bldg.
Fort Wayne, Indiana

VESEY'S

FINE FLOWERS

1208 South Calhoun

Free Parking in Our Own Parking Lot
(60-Ft. South of Store)

24-Hour Answering Service

Quality--Service--Value

Telephone 742-3178

Established Over 75 Years

Congratulations!

The Uniform Shop

134 East Wayne

Telephone: 743-2207

May We Serve You with a

Complete Line of Uniforms?

RODENBECK—HOCKEMEYER

FUNERAL HOME

1331 Maumee Avenue

742-0393

Fort Wayne, Indiana

Ambulance Service

"Fort Wayne's Preferred"

D. O. McComb and Sons

Funeral Directors

Ambulance Service

1140 Lake Avenue

Telephone 742-2182

Home Loan and Savings

Mortgages, Loan & Savings Accounts

132 East Berry Street

Telephone 742-6448

Leto's Pizza

1019 Broadway

Telephone 743-7300

Congratulations, Seniors!

Compliments of

Bea's Bridal Shop

2426 South Calhoun Street
Phone 745-2530

Business Cards--Formal and Informal
Wedding Announcements
Statements
Envelopes
Napkins

Markle, Indiana
Box 25

DELVIA W. STICKLER

FARM BUREAU

INSURANCE

Auto
Fire
Life
Hospitalization
Mortgage
Savings

Don Relue

Phones:
Office 744-2131
Res. Poe 63f

3415 Warsaw
Fort Wayne, Ind.

THE LUTHERAN BOOK STORE

1135 South Barr Street

Fort Wayne, Indiana

"Bibles, Religious Items,
Books, Recordings"

KLAEHN'S

FUNERAL HOME

Ambulance Service

420 West Wayne

Fort Wayne, Indiana

Telephone: 742-0228

CITY GLASS

SPECIALTY, INC.

Pictures--Mirrors
Auto Glass

2124 South Calhoun

Fort Wayne, Indiana

Telephone: 744-3301

INDUSTRIAL PIPING AND ENGINEERING CORPORATION

HENRY FREY
1340 Grant Avenue
Fort Wayne, Indiana

PLUMBING—HEATING—VENTILATION

AIR CONDITIONING

AUTOMATIC SPRINKLER SYSTEMS

Telephone: 742-5152

Old Fort BOOKS

812 South Calhoun
Telephone: 743-1348

"Want a Book . . . Any Book?
. . . Call!"

REIFF PHARMACY

Prescriptions

•

Corner of Fairfield and Dewald

Telephone: 744-1251

M AND N SHOE STORE

115 W. Wayne
Fort Wayne, Indiana

MOELLERING CONSTRUCTION

COMPANY INCORPORATED

•

3400 Engle Road
Fort Wayne, Indiana

SOUTH WAYNE

PHARMACY

PRESCRIPTION

DELIVERY SERVICE

3004 South Wayne Avenue
Fort Wayne, Indiana

Telephone: 744-0481

KORTE

PAPER COMPANY

•

1825 West Main
Fort Wayne, Indiana
Telephone: 742-1411

KOEHLINGER LOCK

AND

SAFE SERVICE

•

425 E. Washington

Fort Wayne, Indiana

Telephone: 742-7496

C & H SHOE STORE

121 W. Wayne
Fort Wayne, Indiana

ELZEY

FUNERAL HOMES

•

Ossian, Indiana
Waynedale, Indiana

CLIPPINGER STUDIO

Fine Photography Since 1926

CONGRATULATIONS

CLASS OF 1964

"It has been a pleasure being your photographer for the 1964 APPENDIX. May all of you have the best of luck always."

Sincerely,
L. R. Clippinger, M. Photog., A.S.P.

503 W. Wayne at Fairfield Ph. 742-5416

GET REAL ACTION... 7UP

7-UP YOUR THIRST AWAY

SEVEN-UP BOTTLING CO.

3107 Brooklyn Avenue
Fort Wayne, Indiana

C. M. SLOAN

AND SONS

•

FUNERAL DIRECTORS
PRIVATE AMBULANCE

•

1327 Wells Street

Telephone 742-6132

things go better with Coke

Drink Coca-Cola

It's fun to eat a Bun

Compliments of

Wayne Candies Inc.

1501 E. Berry St.

Compliments of

Cardone's

2020 Fairfield Avenue

Underwood--Olivetti Agent

Duffy's
Service and Sales

All Makes of Typewriters, Adding Machines and Calculators
Serviced--Rentals
Phone 743-3917

Duane H. Duff, Owner--Manager
1833 Wells Street
Fort Wayne, Indiana 46808

Compliments of

Roger's Markets

7 Convenient Locations

Congratulations to the Class of 1964

Graduation Day--August 16, 1964

from

THE STUDENT BODY

"Duty is Ours . . . Results Are God's"

Brink and Erb Inc.

2109 E. State
Fort Wayne, Indiana

Telephone 742-7114

Best Wishes and Good Luck
from

MEDICAL ARTS SUPPLY CORP.

3412 Fairfield
744-0568

THE BRIDAL SHOP

"Where Your Beautiful Wedding Begins"

3707 South Calhoun
Open Evenings

Patrons

PHYSICIANS

To the Physicians in the Fort Wayne area we extend our deepest gratitude for graciously patronizing our 1964 APPENDIX.

Arthur F. Aiken, M.D.
Nevin, E. Aiken, M.D.
William C. Ashman, M.D.
Joseph H. Baltes, M.D.
Wallace, E. Bash, M.D.
J. C. Baumgartner, M.D.
Ralph Beams, M.D.
E. H. Bergendahl, M.D.
Theodore Beutler, M.D.
R. M. Bolman, M.D.
J. W. Bowers, M.D.
Frederic W. Brown, M.D.
Perry A. Brucker, M.D.
George D. Buckner, M.D.
C. Cooney, M.D.
Richard Craig, M.D.
C. W. Dahling, M.D.
Fred Dahling, M.D.
L. W. Elston, M.D.
R. W. Elston, M.D.
A. N. Ferguson, M.D.
William Gerding, M.D.
Charles Giffin, M.D.
Wayne R. Glock, M.D.
John C. Gould, M.D.
Walter A. Griest, M.D.
A. M. Hasewinkle, M.D.
Philip Hershberger, M.D.
Richard Hipskind, M.D.
Walter T. Jurgensen, M.D.
William A. Kleifgen, M.D.
Walter S. Kruse, M.D.
F. L. Land, M.D.
Elfred H. Lampe, M.D.
Robert P. Lloyd, M.D.
Robert M. Lohman, M.D.
Frederick Mackel, M.D.
George C. Manning, M.D.
Edwin Morey, M.D.
L. J. Mortenson, M.D.
Gerald R. Nolan, M.D.
Jack W. Patterson, M.D.
K. F. Perrin, M.D.
Fred Perry, M.D.
James P. Scudder, M.D.
Eugene F. Senseny, M.D.
James E. Shaw, M.D.
John Short, M.D.
Robert R. Shugart, M.D.
Philip Smith, M.D.
Sanford Snyderman, M.D.
Robert Stanley, M.D.
Paul L. Stier, M.D.
Edwin Stumpf, M.D.
Robert G. Taylor, M.D.
Richard W. Terrill, M.D.
Lloyd Vogel, M.D.
R. W. Wade, M.D.
Gerald F. Ward, M.D.
Roland B. Wilson, M.D.

PARENTS

To the paternal helping-hand, we, the 1964 APPENDIX Staff, give our whole-hearted thanks.

Mr. and Mrs. Walter Akey
Mr. and Mrs. R. C. Bark
Mr. and Mrs. Waldemar H. Beckman
Mr. and Mrs. Herbert Buehler
Mr. and Mrs. Harold Brenneke
Mr. and Mrs. Clemence Butts
Mr. and Mrs. Melvin Clark
Mr. and Mrs. William A. Cox
Mr. and Mrs. Charles Dang
Mr. and Mrs. Isaac Dotterer
Mr. and Mrs. Fred J. Ehrat
Mr. and Mrs. P. H. Eisenbise
Mr. and Mrs. Flaig
Mr. and Mrs. Wilfred E. Folk
Rev. and Mrs. L. J. Fuchs
Mr. and Mrs. Edwin Gerken
Mr. and Mrs. James George
Rev. and Mrs. C. A. Gifford
Mr. and Mrs. John P. Hardy
Mr. and Mrs. Daniel Hartsough
Mr. and Mrs. Arthur Herman
Mr. and Mrs. R. C. Jacobs
Mr. and Mrs. Arthur G. Kasting
Mr. and Mrs. Sylvan Lehman
Mr. and Mrs. Cecil Mengerink
Mr. and Mrs. Robert Metz
Mr. and Mrs. Robert Muhl
Mr. and Mrs. Robert Niemeyer
Mr. and Mrs. D. C. Payne
Mr. and Mrs. Lester R. Penn
Mr. and Mrs. Edwin Pfeiffer
Mr. and Mrs. Franz Pussel
Mr. and Mrs. William D. Rager
Mr. and Mrs. Philip Rahe
Mr. and Mrs. John A. Robbins
Mr. and Mrs. Arthur Scheiderer
Mr. and Mrs. George Schick
Mr. and Mrs. George Snyder
Mr. and Mrs. Beaman Suddith
Mr. and Mrs. Naumi C. Tsetse
Mr. and Mrs. E. M. Webb
Mr. and Mrs. Marvin West
Mr. and Mrs. Raymond Worrell

Clippinger's
TOWN HOUSE
PHOTOGRAPHY
[illegible] WEST WAYNE AT FAIRFIELD
FORT WAYNE, INDIANA

Clippinger
TOWN HOUSE
PHOTOGRAPHY
[illegible] WEST WAYNE AT FAIRFIELD
FORT WAYNE, INDIANA